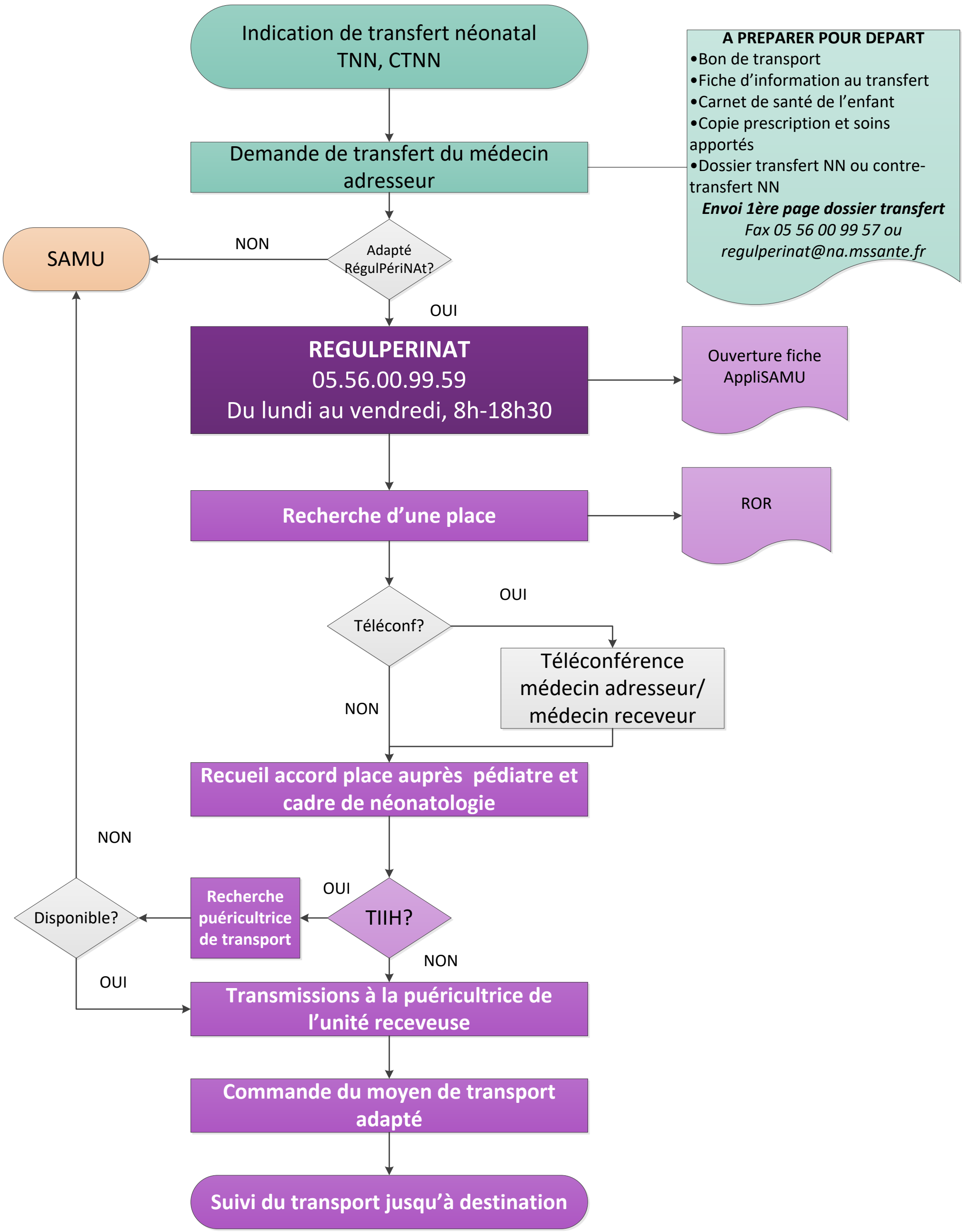ORGANISATION D'UN TRANSFERT NEONATAL NON MEDICALISE AUX HORAIRES D'OUVERTURE DE LA REGULPERINAT